

SECTION / VIEW **A**
05

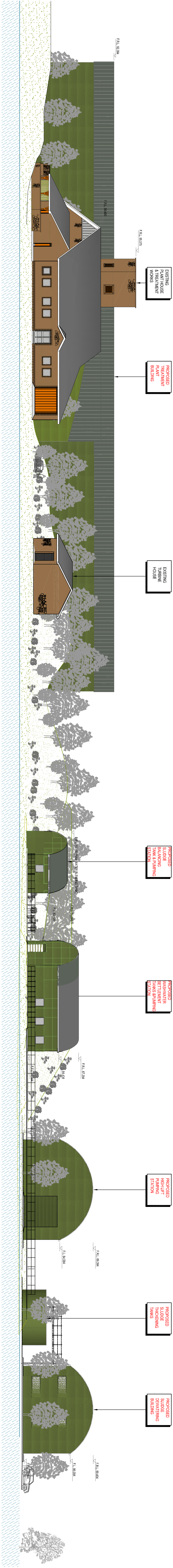

SECTION / VIEW **B**
05

REV	DATE	DESCRIPTION	D	C	A
A	20/04/20	PROPOSED TANK AND PUMPING STATION			
B	02/04/20	PROPOSED WASTEWATER TREATMENT PLANT			
C	22/03/20	PROPOSED HIGH-LIFT PUMPING STATION			
D	22/03/20	PROPOSED SLUICE INTAKE			
E	04/06/20	PROPOSED SLUICE PUMPING BUILDING			

PUBLIC CONSULTATION

COPYRIGHT RESERVED - THIS DRAWING IS NOT TO BE USED FOR A PURPOSES OTHER THAN THAT FOR WHICH IT WAS ISSUED AND IN ANY CIRCUMSTANCES WITHOUT WRITTEN CONSENT.



Nicholas Odwer
CONSULTING
14 FIVE LANE
BAGINBUNN ROAD, KERRY, CO. KERRY
TEL: 091 296 3300 FAX: 091 296 3301 E: info@nicholasodwer.com



TOBIN
CONSULTING
CONSULTING ENGINEERS FARMGLEN HOUSE,
FARMGLEN ROAD GALWAY TEL: 091 2662111 FAX: 091 2662189



KERRY COUNTY COUNCIL
Kerry County Council
Kerry County Council
Kerry County Council



KERRY COUNTY COUNCIL
Kerry County Council
Kerry County Council
Kerry County Council



KERRY CENTRAL REGIONAL WATER SUPPLY SCHEME
Kerry County Council
Kerry County Council
Kerry County Council

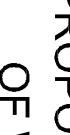

PROPOSED UPGRADE AND EXPANSION OF WATER TREATMENT WORKS SECTIONS / VIEWS THROUGH SITE
Kerry County Council
Kerry County Council
Kerry County Council

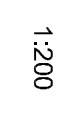

20387-PC-06
Kerry County Council
Kerry County Council
Kerry County Council